



TEL: (352) 331-1976 132 NW 76th Drive, Gainesville, Florida 32607  
TEL: (352) 414-4621 101 NE 1st Avenue, Ocala, Florida 34470  
[WWW.CHW-INC.COM](http://WWW.CHW-INC.COM)

[planning](#).[surveying](#).[engineering](#).[construction](#).

---

## FIELD ORDER NO. 4

---

**To:** Blake Fletcher  
**Project:** Walnut Creek, Phase II  
**P.N.:** 14-0059  
**From:** Erin Hughes, EI  
**Date:** August 7, 2015  
**CC:** Josh Highlander, PE, CHW  
Gene Arnold, R.E. Arnold  
**Subject:** Basin Outfall Piping Realignment

*Description of field order:*

The purpose of this field order is to adjust the pipe alignments for pipes and MES's leading into the retention ponds.

If the Contractor feels that a change order is warranted by the work described above, the Contractor shall submit an itemized proposal for the changes in the Contract Sum and Contract Time, prior to commencement of work. Within seven days of the date of this Field Order, the Contractor shall submit the itemized proposal or notify the Architect / Engineer in writing of the date on which the proposal is anticipated. If the proposal or notification of the anticipated proposal is not received within seven days, then it is inferred that the change has no material cost or time extension and the work is to be executed accordingly

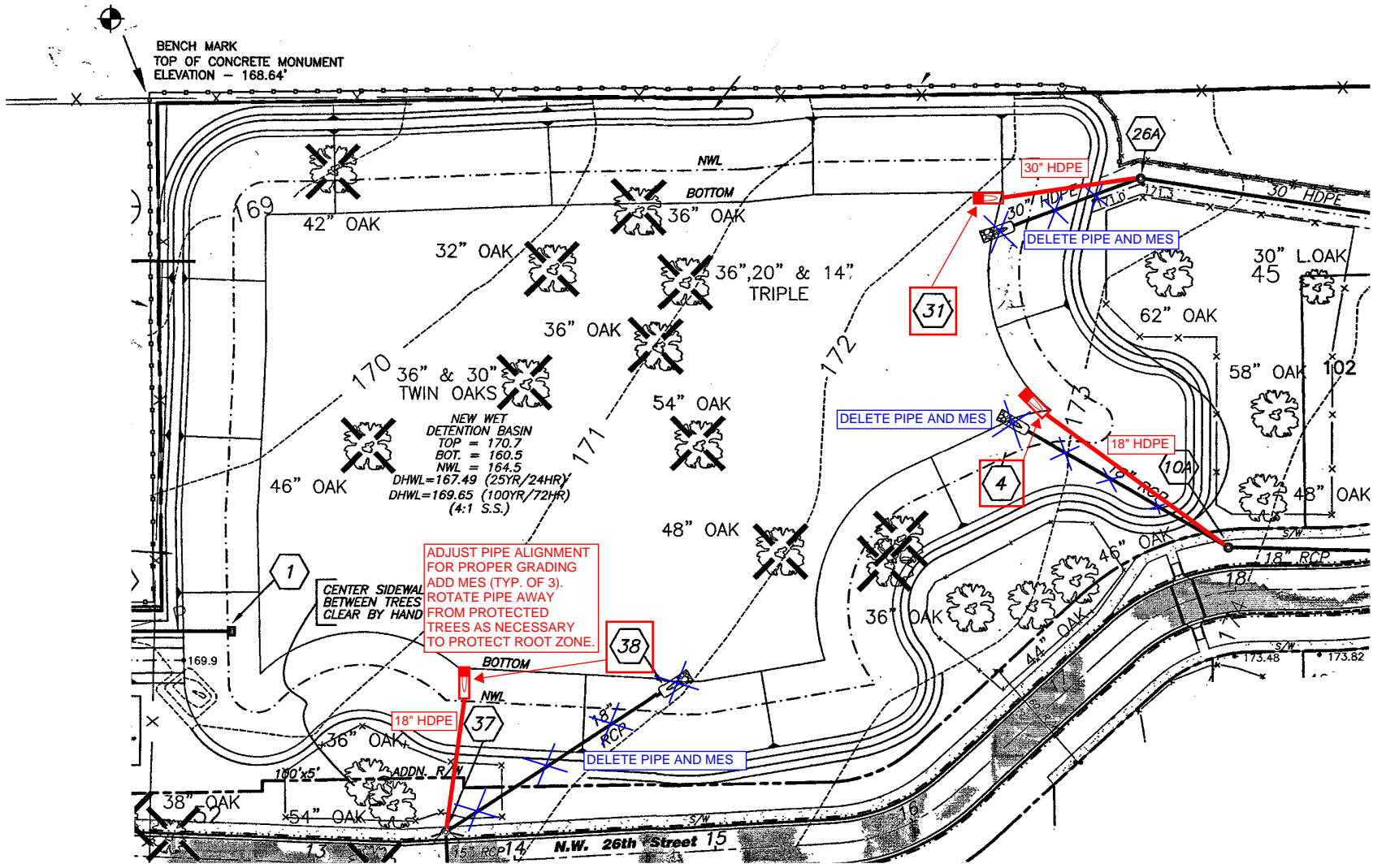

PROJECT #14-0059  
WALNUT CREEK PHASE II

DATE: 08/07/15 FIELD ORDER #4

JOSHUA A. HIGHLANDER  
FL PE No. 72971

**CHW**  
Professional Consultants

132 NW 76th Drive  
Gainesville, Florida 32607  
(352) 331-1976 / (352) 331-2476  
www.chw-inc.com  
est. 1988 **FLORIDA**  
CA-5075